

Atlanta Ballet Orchestra
2024 Bass Trombone Audition List

Solo

Bach Sarabande from Cello Suite No 5

Excerpts

Berlioz	Hungarian March from the Damnation of Faust	6 before 20 -2 after 21
Brahms	Symphony No 1 Symphony No 4	Mvt. 4: C – 15 after C Mvt. 4: E – 9 before F
Delibes	Coppélia Mazurka	Reh 15 – 16 after Reh 16
Haydn	Creation	No 26: Beginning – Reh C
Kodály	Háry János Suite	Mvt 4: 5 after Reh 4 – 10 after Reh 6
Prokofiev	Romeo and Juliet Suite No. 2	Motagues and Capulets – 5 – 7 Romeo at Juliet's Grave - 1 before 60 – 61 AND 64 – 65
Strauss	Ein Heldenleben Le bourgeois gentilhomme	51 – 53 2 after 61 – 1 after 65 No 7 The fencing master
Tchaikovsky	Nutcracker	Scene 4: 8 before Reh 43 – Reh 44 Scene 6: 5 after Reh 73 – 11 after Reh 75
Wagner	Das Rheingold Ride of the Valkyrie	Scene 4: Last 15 measures (trbn 4) Pick up to 4 – 5 and pick up to 6 – 3 after 7

Possible Sight Reading

ABO Bass Trombone 2024

Solo - Bach Cello Suite No 5 Sarabande

4. Sarabande

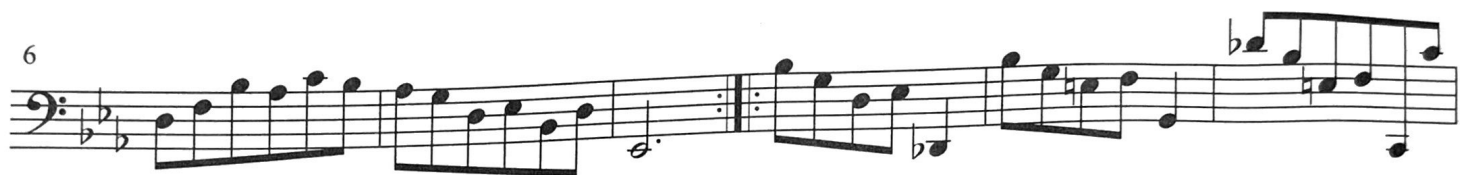

ABO Bass Trombone 2024

Berlioz - Hungarian March

Johannes Brahms
Symphony No. 1 in C Minor, Op. 68

1

TROMBONE III. (BASS)

Un poco sostenuto-Allegro, Andante sostenuto,
Un poco Allegretto e grazioso tacet

ABO Bass Trombone 2024

C

p dolce

52 *pp* *cresc.* *mf* *dim.* *pp*

Johannes Brahms
Symphony No. 4 in E Minor, Op. 98

TROMBONE III. (BASS)

ABO Bass Trombone 2024

E Solo
pp *espr.*

116 *ppp* *pp*

123 *p* *dim.* *rit.* *pp*

129 *f* *ff* *sf*

ABO Bass Trombone 2024

Delibes - Coppelia Bass Trombone Mazurka: 15 - 16 after 16

581 **15** [Tempo di Mazurka (♩ = ca. 160)]

ff

588

596 **7** **16**

ff très marqué

608

615

ABO Bass Trombone 2024

Haydn Creation
No 26: Beginning
- C

26. Chor und Terzett

Vivace

5

10

16

21

27

33

A

B

ABO Bass Trombone 2024

Kodaly - Hary Janos Suite

4 Poco meno mosso *gliss.* *f* *gliss.* *gliss.* *gliss.*

gliss. pesante

ff

6 *ff* grandioso e marcatiss.

poco string. *cresc.* *fff*

ABO Bass Trombone 2024

Prokofiev - Romeo and Juliet: Montagues and Capulets 5-7

5

***f** pesante*

3

ff

6

7

ABO Bass Trombone 2024

Prokofiev - Romeo and Juliet: Romeo at Juliet's Grave
1 before 60 - 61 and
64 - 65

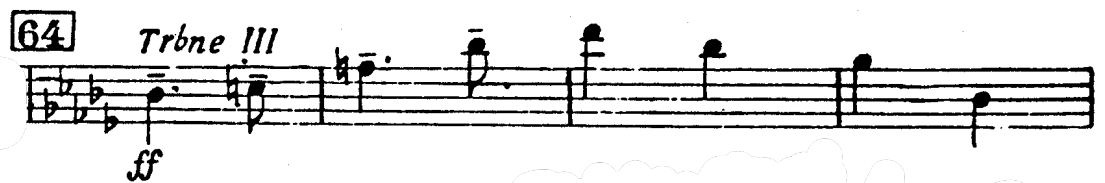

ABO Bass Trombone Audition 2024

Strauss -Ein Heldenleben 51-53

ABO Bass Trombone Audition 2024

Strauss Ein Heldenleben 2 after 61 - 1 after 65

61 1 2 *f* *cresc.*

62 1 2 *ff* *ff*

63 *f* *ff* *ff*

64 2 2 *ff*

65 12.

ABO Bass Trombone 2024

Strauss - Le bourgeois gentilhomme: Der Fechtmeister
beginning - 1 after 38

No 3. Der Fechtmeister.

*Ziemlich lebhaft
(animato assai)*

f

4 36 8

37 6 38 6

mf *fp*

ABO Bass Trombone 2024

Tchaikovsky - Nutcracker Scene 4: 8 before 43 - 44

pp ma un poco marcato

43

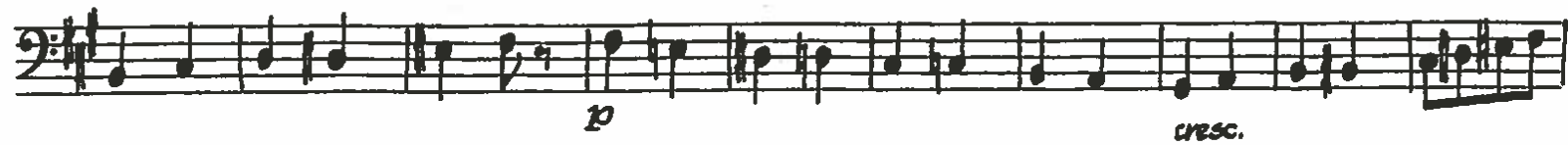
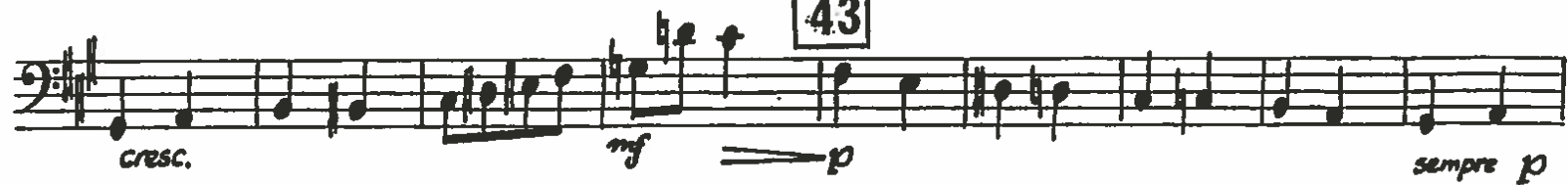

44

ABO Bass Trombone 2024

Tchaikovsky - Nutcracker Scene 6:
5 after 73 - 11 after 75

73

3

ff

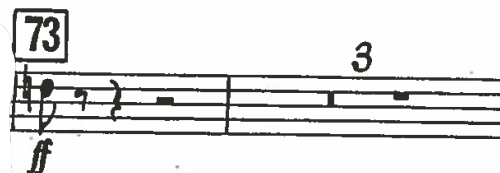

f *sempre marc.*

cresc. *ff*

74

3

ff marciales.

cresc. *fff cresc.*

75

fff

sfp *Allegro vivo* *sfp*

1

ABO Bass Trombone Audition 2024

Wagner - Das Rheingold

Trombone III.

III. Aufzug.

I. SCENE.

ABO BassTrombone 2024

Wagner - Die Walküre: Minor Excerpt

Wagner - Die Walküre: Major Excerpt

10 Cello.

11

12