

**2025 ATLANTA BALLET  
BASS AUDITION EXCERPTS LIST**

Solo of choice, Bach or Concerto

Excerpts:

1. Bach Harpsichord Concerto in Dm - BWV 1052, bar 1-7
2. Coppelia, 4 before 50a through 23 after 50a
3. Coppelia, 43- 17 after 44
4. Nutcracker, #2 Marche 77-end
5. Nutcracker, #3 Andante 25-26
6. Nutcracker, #7 2 before 82 - 83
7. Firebird, Opening- 7
8. Romeo and Juliet, Death of Tybalt 97 - 2 after 100
9. Romeo and Juliet, Solo (top line)

1.

## Cembalo-Konzerte

### Konzert d-moll

Violoncello und Kontrabaß

Johann Sebastian Bach BWV 1052

**Allegro**

4

7

*p*

2.

bpm = 124

50a

3.

43 bpm = 112

44

4.

77 pizz. *mf* *cresc.* *f* arco *f* 1

83 *f* 1 pizz. *mf* *cresc.* *f* arco *ff*

5.

6

Cb.,

**25** Andante

*pesante*

**26** Allegro

*sempre ff*

6.

Tchaikovsky — The Nutcracker, Op. 71

18

Cb.,

81

82

83

7.

Introduction

unis. *Molto moderato*  
senza sord. pizz.

2 soli

*p*

gli altri

arco  
consord.  
*pp*

2 soli

gli altri

1. solo

(pizz.)

*mp*

*p*

*poco più f*

*p*

con sord.

2. solo

(pizz.)

*mp*

*p*

*poco più f*

*p*

con sord.

gli altri

(arco)

*p*

8.

# ROMEO AND JULIET

PROKOFIEV

$\text{♩} = 132$

## №15 Меркуцио

97

*Allegro giocoso*

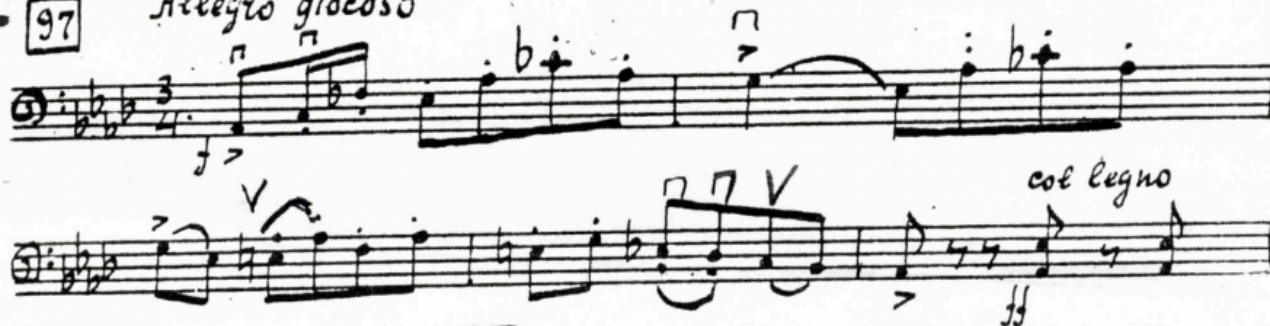

98

*arco*

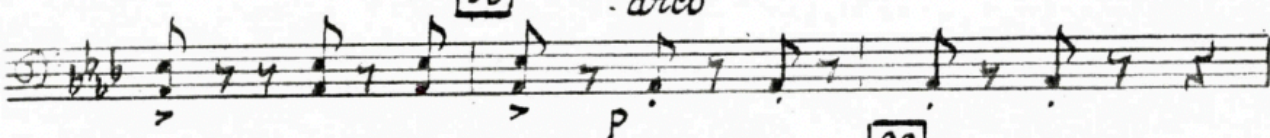

99

*f furioso*

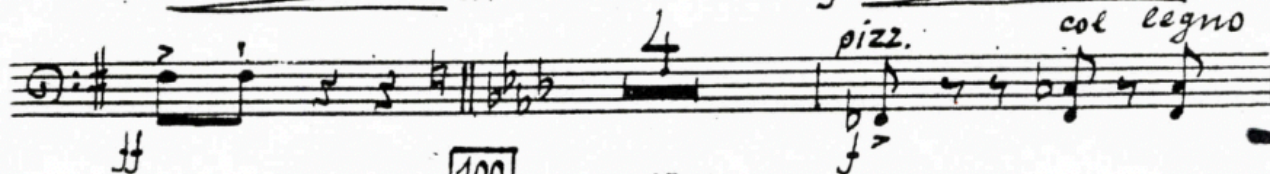
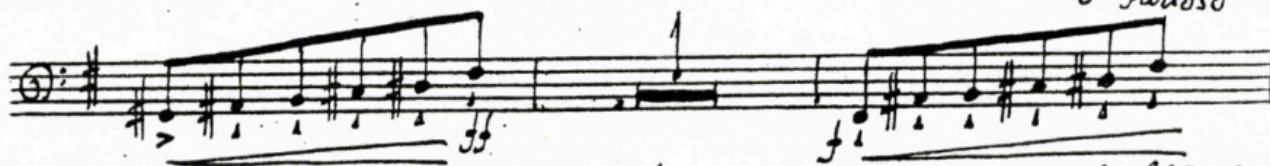

*col legno*

100

*arco*

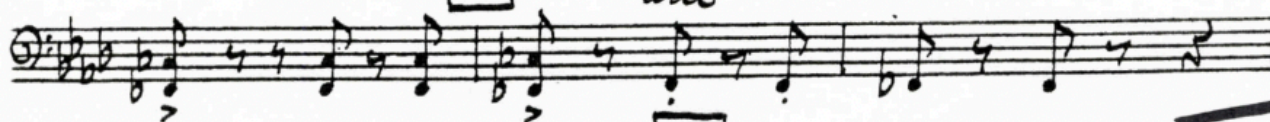

9.

329 Andante  $\text{♩} = 54-56$   
sul pont.  $\square$

*mf*

*NORMALE*

*espr. p mf*

*NORMALE*

*espr. p mf*

330

*pp*

*pp*

*1*

*1*

*1*

*espr. p mf*

*espr. p mf*

*3*

*3*

*11 11 unis.*

331 Adagio *p pp*